

**NOTICE!!**

**These documents have been scanned!**

**Do not place un-scanned documents beneath this notice!**

**Do not remove this notice from this file!**

GPO Jacket No. 560-102  
Print Order 61540  
Rise Business Services, LLC  
Job=AZ15 4/29/2019



Box Number= AZ15006



Claim Begin-End: AMC445345-AMC445345

1 Initial Receipt



AZ15006-13

AMC450400-AMC453366

**United States Department of the Interior**  
**Bureau of Land Management**  
 DIV OF LANDS, MINRLS & ENERGY  
 ONE N CENTRAL AVE  
 PHOENIX, AZ 85004 -4427  
 Phone: 602-417-9200

Receipt

No: 3968967

<b>Transaction #:</b> 4078872	
<b>Date of Transaction:</b> 09/01/2017	
CUSTOMER:	
WILFRED H MEYER 2900 S PALO VERDE LN UNIT 15 YUMA, AZ 85365-3496 US	

ENTERED  
SEP 06 2017  
 BY: *R. Am*

LINE #	QTY	DESCRIPTION	REMARKS	UNIT PRICE	TOTAL
1	1.00	LOCATABLE MINERALS / MINING CLAIMS-NEW, UNADJUD, ONE OR MORE AUTH NOS / NEW MINING CLAIM PROCESSING FEE <b>CASES: AMC445345/\$20.00</b>	MINING CLAIM/1	- n/a -	20.00
2	1.00	LOCATABLE MINERALS / MINING CLAIMS-NEW, UNADJUD, ONE OR MORE AUTH NOS / NEW MINING CLAIMS LOCATION FEE <b>CASES: AMC445345/\$37.00</b>		- n/a -	37.00
3	1.00	LOCATABLE MINERALS / MINING CLAIMS-NEW, UNADJUD, ONE OR MORE AUTH NOS / NEW MINING CLAIMS MAINTENANCE FEE <b>CASES: AMC445345/\$155.00</b>		- n/a -	155.00
<b>TOTAL:</b>					<b>\$212.00</b>

PAYMENT INFORMATION			
1	AMOUNT:	212.00	POSTMARKED: N/A
	TYPE:	CHECK	RECEIVED: 09/01/2017
	CHECK NO:	6643	
	NAME:	MEYER, WILFRED H 2900 S PALO VERDE LN UNIT 15 YUMA AZ 85365-3496 US	

REMARKS

This receipt was generated by the automated BLM Collections and Billing System and is a paper representation of a portion of the official electronic record contained therein.

**NOTICE!!**

**These documents have been scanned!**

**Do not place un-scanned documents beneath this notice!**

**Do not remove this notice from this file!**

GPO Jacket No. 560-102  
Print Order 61540  
Rise Business Services, LLC  
Job=AZ15 4/29/2019



Box Number= AZ15006



Claim Begin-End: AMC445345-AMC445345

2 Correspondence



AZ15006-13

AMC450400-AMC453366



# United States Department of the Interior



BUREAU OF LAND MANAGEMENT

Arizona State Office

One North Central Avenue, Suite 800

Phoenix, Arizona 85004-4427

[www.blm.gov/az/](http://www.blm.gov/az/)

**MAY 07 2018**

In Reply Refer To:

3800 (9200) RM

**AMC445345**

CERTIFIED MAIL - RETURN RECEIPT REQUESTED No. 9214 8901 9403 8305 9547 89

## DECISION

WILFRED H MEYER  
2900 S PALO VERDE LN UNIT 15  
YUMA, AZ 85365-3496

:  
:  
:

This Decision Affects Those Claims  
Shown in the Block Below.

---

AMC445345  
YUMABILL LODGE 1

---

### No Rights Acquired on Portions of Lode Claim(s)

Pursuant to Title 43 Code of Federal Regulations 3832.1, this office received your notice(s) of location for recordation of mining claims. However, portions of the lode mining claim(s) listed above appear to lie within lands that are not open to location for the following reason:

The claim is partially located on land that is not open to location. The surface was reconveyed to the U.S. but the subsurface was retained by the grantor. Warranty Deed Reconveyed AZAR035916, dated November 15, 1967.

Therefore, although the claim(s) has/have been recorded, you have acquired no rights on any portion of the subject mining claim(s) that lie within these lands. Enclosed for reference is a copy of the Master Title Plat.

If additional information is required, please contact RéAnn Myers at 602-417-9413. Please include your AMC serial number(s) on all correspondence.

Lucas Lucero  
Deputy State Director  
Lands, Minerals and Energy Division

Enclosure



Date Produced: 05/14/2018

ConnectSuite Inc.:

The following is the delivery information for Certified Mail™/RRE item number 9214 8901 9403 8305 9547 89. Our records indicate that this item was delivered on 05/11/2018 at 10:28 a.m. in PRESCOTT, AZ 86305. The scanned image of the recipient information is provided below.

Signature of Recipient :

A handwritten signature in black ink, appearing to be "RJK" or similar, written in a cursive style.

Address of Recipient :

A handwritten address in black ink, written upside down. The text is difficult to decipher but appears to include "1430 W. BUCK" and "PRESCOTT AZ".

Thank you for selecting the Postal Service for your mailing needs. If you require additional assistance, please contact your local post office or Postal Service representative.

Sincerely,  
United States Postal Service

The customer reference number shown below is not validated or endorsed by the United States Postal Service. It is solely for customer use.

Customer Reference Number: C804511.4782442

**NOTICE!!**

**These documents have been scanned!**

**Do not place un-scanned documents beneath this notice!**

**Do not remove this notice from this file!**

GPO Jacket No. 560-102  
Print Order 61540  
Rise Business Services, LLC  
Job=AZ15 4/29/2019



Box Number= AZ15006



Claim Begin-End: AMC445345-AMC445345

3 Transfers



AZ15006-13

AMC450400-AMC453366

**NO  
DOCUMENTS  
FOUND**

NO DOCUMENTS FOUND  
NO DOCUMENTS FOUND

**NOTICE!!**

**These documents have been scanned!**

**Do not place un-scanned documents beneath this notice!**

**Do not remove this notice from this file!**

GPO Jacket No. 560-102  
Print Order 61540  
Rise Business Services, LLC  
Job=AZ15 4/29/2019



Box Number= AZ15006



Claim Begin-End: AMC445345-AMC445345

4 Annual Filings



AZ15006-13

AMC450400-AMC453366



UNITED STATES  
DEPARTMENT OF THE INTERIOR  
BUREAU OF LAND MANAGEMENT  
**MAINTENANCE FEE WAIVER CERTIFICATION**

(308)  
JMC

445345

FORM APPROVED  
OMB NO. 1004-0114  
Expires: January 31, 2020

SEE INSTRUCTIONS ON PAGE 2

1. This small miner waiver is filed for the assessment year beginning on September 1, 2019 and ending on September 1, 2020.
2. The undersigned and all related parties owned ten or fewer mining claims, mill, or tunnel sites located and maintained on Federal lands in the United States of America on September 1, 2019.
3. The undersigned have performed the assessment work required by law for each mining claim listed prior to filing this waiver and understand that by filing this form, the undersigned must file an affidavit of assessment work with the Bureau of Land Management (BLM) by the December 30th following the filing of this waiver.
4. The undersigned understand that if the assessment work obligation has not yet come due under 30 U.S.C. 28 (for those claims in their first assessment year only), a notice of intent to hold reciting this condition must be recorded by the December 30th following the filing of this waiver.
5. The undersigned understand that mill and tunnel sites may also be listed on this waiver and be waived from payment of the maintenance fee, and that a notice of intent to hold for these sites is required to be filed with the BLM by the December 30th following the filing of this waiver.
6. The undersigned understand and acknowledge that pursuant to 43 U.S.C. 1212 and 18 U.S.C. 1001, the filing or recording of a false, fictitious, or fraudulent document with the BLM may result in a fine of up to \$250,000, a prison term not to exceed five years, or both.
7. The mining claims, mill or tunnel sites for which this waiver from payment of the maintenance fees is requested are:

CLAIM OR SITE NAME	BLM RECORDATION SERIAL NUMBER
1. <u>KUMABILL - LODGE 1</u> ✓	<u>AMC 445 345</u>
2.	
3.	
4.	
5.	
6.	
7.	
8.	
9.	
10.	

RECEIVED  
BLM AZ STATE OFFICE  
2019 AUG 22 P 2:24  
PHOENIX, ARIZONA

The owner(s) (claimants) of the above mining claims and sites are:

WILFRED H. MEYER  
(Owner's Name - Please Print)  
1430 ROYAL OAK CIRCLE  
(Owner's Mailing Address)

Wilfred H. Meyer  
(Owner's Signature)  
PRESCOTT AZ 85365  
(City) (State) (Zip Code)

(Owner's Name - Please Print)

(Owner's Signature)

(Owner's Mailing Address)

(City) (State) (Zip Code)

(Owner's Name - Please Print)

(Owner's Signature)

(Owner's Mailing Address)

(City) (State) (Zip Code)

(Owner's Name - Please Print)

(Owner's Signature)

(Owner's Mailing Address)

(City) (State) (Zip Code)

(Continued on page 2)

ENTERED  
SEP 16 2019  
BY: [Signature]

[Signature]

(Owner's Name - Please Print)	(Owner's Signature)		
(Owner's Mailing Address)	(City)	(State)	(Zip Code)
(Owner's Name - Please Print)	(Owner's Signature)		
(Owner's Mailing Address)	(City)	(State)	(Zip Code)
(Owner's Name - Please Print)	(Owner's Signature)		
(Owner's Mailing Address)	(City)	(State)	(Zip Code)
(Owner's Name - Please Print)	(Owner's Signature)		
(Owner's Mailing Address)	(City)	(State)	(Zip Code)

18 U.S.C. 1001 and 43 U.S.C. 1212 make it a crime for any person knowingly and willfully to make to any department or agency of the United States any false, fictitious or fraudulent statements or representations as to any matter within its jurisdiction.

**INSTRUCTIONS**

1. This certification is made under the provisions of 43 U.S.C. § 1744 and 30 U.S.C. §28-28k and the regulations thereunder (43 CFR Part 3830).
2. The claimant(s) must fill in the dates in paragraph 1 for the beginning and ending of the assessment year for which this waiver is sought.
3. The claimant(s) must fill in the date in paragraph 2 for the beginning of the assessment year for which this waiver is sought.
4. All claim and site names and BLM serial numbers must be listed for the mining claims, mill sites, and tunnel sites for which the waiver is sought.
5. All owners of the mining claims, mill sites, and tunnel sites and their addresses must be given.
6. This waiver form must be signed by all the claimants or their designated agent, in original form. If an agent is designated, a notarized designation of agent, signed by all of the claimants with proper address given, must be submitted with this waiver.
7. This form must be filed no later than September 1st for the upcoming assessment year in the BLM State Office where the mining claims or sites are recorded, or the waiver cannot be granted by the BLM. (Example: To obtain a waiver for the assessment year 2012, which begins on September 1, 2011, you must qualify for and file for a waiver no later than September 1, 2011, in the proper BLM State Office.)
8. For all mining claims which require assessment work, you must record an affidavit of labor on or before the December 30th immediately following the filing of this waiver. For all other mining claims or sites waived, you must record a notice of intent to hold on or before the December 30th immediately following the filing of this waiver.
9. Mill and tunnel sites may also be listed on this waiver and be waived from payment of the maintenance fee. A notice of intent to hold for these sites is required to be filed by the December 30th following the filing of this waiver.

*FOR OFFICIAL USE ONLY*

UNITED STATES  
DEPARTMENT OF THE INTERIOR  
BUREAU OF LAND MANAGEMENT  
**MAINTENANCE FEE WAIVER CERTIFICATION**

499

PER

AMC 445345

FORM APPROVED  
OMB NO. 1004-0114  
Expires: January 31, 2020

SEE INSTRUCTIONS ON PAGE 2

- This small miner waiver is filed for the assessment year beginning on September 1, 2018 and ending on September 1, 2019
- The undersigned and all related parties owned ten or fewer mining claims, mill, or tunnel sites located and maintained on Federal lands in the United States of America on September 1, 2018.
- The undersigned have performed the assessment work required by law for each mining claim listed prior to filing this waiver and understand that by filing this form, the undersigned must file an affidavit of assessment work with the Bureau of Land Management (BLM) by the December 30th following the filing of this waiver.
- The undersigned understand that if the assessment work obligation has not yet come due under 30 U.S.C. 28 (for those claims in their first assessment year only), a notice of intent to hold reciting this condition must be recorded by the December 30th following the filing of this waiver.
- The undersigned understand that mill and tunnel sites may also be listed on this waiver and be waived from payment of the maintenance fee, and that a notice of intent to hold for these sites is required to be filed with the BLM by the December 30th following the filing of this waiver.
- The undersigned understand and acknowledge that pursuant to 43 U.S.C. 1212 and 18 U.S.C. 1001, the filing or recording of a false, fictitious, or fraudulent document with the BLM may result in a fine of up to \$250,000, a prison term not to exceed five years, or both.
- The mining claims, mill or tunnel sites for which this waiver from payment of the maintenance fees is requested are:

CLAIM OR SITE NAME	BLM RECORDATION SERIAL NUMBER
1. <u>YUMABILL - LODGE #</u>	<u>AMC 445345 (913)</u>
2.	
3.	
4.	
5.	
6.	
7.	
8.	
9.	
10.	

The owner(s) (claimants) of the above mining claims and sites are:

WILFRED H. MEYER  
(Owner's Name - Please Print)

2900 S. PALO VERDE LN #5  
(Owner's Mailing Address)

Wilfred H. Meyer  
(Owner's Signature)

YUMA AZ 85345  
(City) (State) (Zip Code)

(Owner's Name - Please Print)

(Owner's Mailing Address)

(Owner's Signature)

(City) (State) (Zip Code)

(Owner's Name - Please Print)

(Owner's Mailing Address)

(Owner's Signature)

(City) (State) (Zip Code)

(Owner's Name - Please Print)

(Owner's Mailing Address)

(Owner's Signature)

(City) (State) (Zip Code)

(Continued on page 2)

483

**ENTERED**  
SEP 10 2018

BY: [Signature]

RECEIVED  
 BLM AZ STATE OFFICE  
 2018 AUG 31 A 10:21  
 PHOENIX, ARIZONA

new

(Owner's Name - Please Print)	(Owner's Signature)		
(Owner's Mailing Address)	(City)	(State)	(Zip Code)
-----			
(Owner's Name - Please Print)	(Owner's Signature)		
(Owner's Mailing Address)	(City)	(State)	(Zip Code)
-----			
(Owner's Name - Please Print)	(Owner's Signature)		
(Owner's Mailing Address)	(City)	(State)	(Zip Code)
-----			
(Owner's Name - Please Print)	(Owner's Signature)		
(Owner's Mailing Address)	(City)	(State)	(Zip Code)

18 U.S.C. 1001 and 43 U.S.C. 1212 make it a crime for any person knowingly and willfully to make to any department or agency of the United States any false, fictitious or fraudulent statements or representations as to any matter within its jurisdiction.

INSTRUCTIONS

1. This certification is made under the provisions of 43 U.S.C. § 1744 and 30 U.S.C. § 28-28k and the regulations thereunder (43 CFR Part 3830)
2. The claimant(s) must fill in the dates in paragraph 1 for the beginning and ending of the assessment year for which this waiver is sought
3. The claimant(s) must fill in the date in paragraph 2 for the beginning of the assessment year for which this waiver is sought.
4. All claim and site names and BLM serial numbers must be listed for the mining claims, mill sites, and tunnel sites for which the waiver is sought.
5. All owners of the mining claims, mill sites, and tunnel sites and their addresses must be given
6. This waiver form must be signed by all the claimants or their designated agent, in original form. If an agent is designated, a notarized designation of agent, signed by all of the claimants with proper address given, must be submitted with this waiver
7. This form must be filed no later than September 1st for the upcoming assessment year in the BLM State Office where the mining claims or sites are recorded, or the waiver cannot be granted by the BLM (Example: To obtain a waiver for the assessment year 2012, which begins on September 1, 2011, you must qualify for and file for a waiver no later than September 1, 2011, in the proper BLM State Office )
8. For all mining claims which require assessment work, you must record an affidavit of labor on or before the December 30th immediately following the filing of this waiver. For all other mining claims or sites waived, you must record a notice of intent to hold on or before the December 30th immediately following the filing of this waiver.
9. Mill and tunnel sites may also be listed on this waiver and be waived from payment of the maintenance fee. A notice of intent to hold for these sites is required to be filed by the December 30th following the filing of this waiver.

FOR OFFICIAL USE ONLY

## NOTICES

**The Privacy Act** and 43 CFR 2.223(d) require that you be furnished the following information in connection with the information requested by this form.

**AUTHORITY:** 30 U.S.C. 28f and 43 CFR part 3835 permit collection of the information requested by this form.

**PRINCIPAL PURPOSE:** The BLM will use the information you provide to verify that the owner(s) (claimants(s)) of a mining claim has/have complied with 30 U.S.C. 28f and 43 CFR part 3835 and is/are entitled to perform assessment work in lieu of paying the maintenance fee for the mining claims listed on this form.

**ROUTINE USES:** The BLM will only disclose this information in accordance with the provisions at 43 CFR 2.231(b) and (c).

**EFFECT OF NOT PROVIDING INFORMATION:** Disclosure of the requested information is required by 30 U.S.C. 28f and 43 CFR part 3835 for those claimants qualified to request the small miner waiver allowed. Failure to submit all the requested information or to complete this form will delay the BLM's processing of the form and may preclude the BLM's acceptance of the maintenance fee waiver request, which may result in forfeiture of the mining claim or site by the claimant.

**The Paperwork Reduction Act** requires us to inform you that:

The BLM collects this information to determine whether or not you are qualified for waiver of maintenance fees.

Submission of the requested information is necessary to obtain or retain a benefit.

You do not have to respond to this or any other Federal agency-sponsored information collection unless it displays a currently valid OMB control number.

**BURDEN HOURS STATEMENT:** Public reporting burden for this form is estimated to average 20 minutes per response, including the time for reviewing instructions, gathering and maintaining data, and completing and reviewing the form. You may submit comments regarding the burden estimate or any other aspect of this form to: U.S. Department of the Interior, Bureau of Land Management (1004-0114), Bureau Information Collection Clearance Officer (WO-630), Mail Stop 401 LS, 1849 C St., N.W., Washington, D.C. 20240.

RECEIVED  
BLM AZ STATE OFFICE  
2018 AUG 31 A 10:21  
PHOENIX, ARIZONA

When Recorded Return Document to:

WILFRED H. MEYER  
1430 ROYAL OAK CIRCLE  
PRESCOTT, AZ 86305

AMC 445345

Check here if this is a change of address.

Telephone: \_\_\_\_\_

E-mail address: \_\_\_\_\_

**AFFIDAVIT OF PERFORMANCE OF ANNUAL WORK**

1. State of Arizona, County of YAVAPAI ss:

2. I (Name) WILFRED H. MEYER

3. Reside at (Address) 2900 S. PALO VERDE LN #15

City YUMA County YUMA

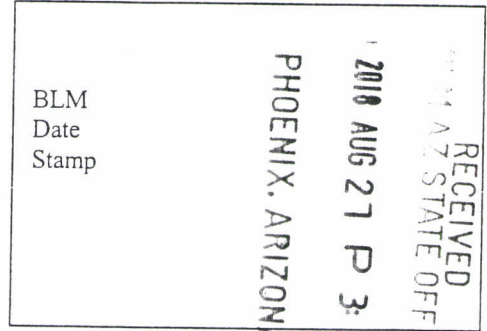

State AZ Zip 85365 being duly sworn, depose and say that I am a citizen of the United States, more than eighteen years of age, and that all of the facts set forth in this affidavit, subject to the provisions and penalties of 18 U.S.C. 1001 pertaining to the filing of false, fictitious, or fraudulent statements with the United States, are true and correct according to the best of my knowledge, information and belief.

4. Owner's name and address (if not shown in Items 1-3 above). \_\_\_\_\_

5. That I am personally acquainted with the mining claim(s). The work and improvements were made by and at the expense of the owner(s) of said claim(s). Said contiguous group of claims, listed on this document, are situated in the

\_\_\_\_\_ (optional) Mining District; \_\_\_\_\_ County, Arizona.

Line No.	AMC NUMBER	CLAIM/SITE NAME	COUNTY RECORDER DATA (If available)	TWP	RNG	SEC
1	445345	YUMABILL-LODE L		13N	1W	25
2						
3						
4						
5						
6						

Ac 480  
ENTERED AUG 28 2018  
PB

BLM  
Date  
Stamp

RECEIVED  
OFFICE  
AZ STATE OFFICE

2018 AUG 21 P 3:39  
PHOENIX, ARIZONA

7					
8					
9					
10					

6. That between the dates starting at 12 o'clock noon on September 1, 20 17 and ending at 12 o'clock noon on September 1, 20 18 at least \$ 100.00 dollars worth of work and improvements were done and performed upon said claim(s) or upon one or more of a contiguous group of claims for the benefit of all, wholly or partly outside of a contiguous group of claims for the benefit of all, not including the location work.

7. That the following persons were employed to perform the work and improvements described herein: OWNER

8. That the work and improvements performed were: CATHERING ORE SAMPLES, CLEARING BRUSH, CLEANING DEBRIS AROUND ENTRANCE AND TRAILING PILES.

9. Dated: 8/21/2018 Signature: Wilfred A. Meyer

SUBSCRIBED AND SWORN TO before me, a Notary Public, this 21 day of August 20 18

By: Wilfred A. Meyer

Notary Public Jacob C. Walker

My Commission Expires 07/31/22

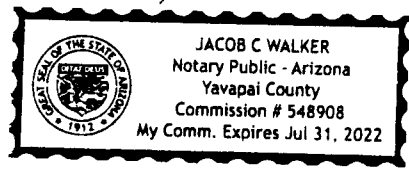

Bureau of Land Management  
Arizona State Office  
[www.blm.gov/az](http://www.blm.gov/az)

No. of Claims: 1 x \$10 = 10<sup>00</sup>  
Check No.: 6790 Init. PER  
Receipt No.: 4246451  
For BLM Use Only

**United States Department of the Interior**  
**Bureau of Land Management**  
 DIV OF LANDS, MINRLS & ENERGY  
 ONE N CENTRAL AVE  
 PHOENIX, AZ 85004 -4427  
 Phone: 602-417-9200

Receipt

No: 4246451

<b>Transaction #:</b> 4361914	
<b>Date of Transaction:</b> 08/27/2018	
CUSTOMER:	AC 480 ENTERED AUG 28 2018
WILFRED H MEYER 1430 ROYAL OAK CIR PRESCOTT, AZ 86305-7001 US <span style="float: right;">PB</span>	

LINE #	QTY	DESCRIPTION	REMARKS	UNIT PRICE	TOTAL
1	1.00	LOCATABLE MINERALS / MINING CLAIMS-NOT NEW-UNADJUD, ONE AUTH NO. ONLY / MINING CLAIM MONEY RECEIVED CASES: AMC445345/\$10.00	2018 POL/1	- n/a -	10.00
<b>TOTAL:</b>					<b>\$10.00</b>

PAYMENT INFORMATION			
1	AMOUNT:	10.00	POSTMARKED: N/A
	TYPE:	CHECK	RECEIVED: 08/27/2018
	CHECK NO:	6790	
	NAME:	MEYER, WILFRED H 1430 ROYAL OAK CIR PRESCOTT AZ 86305-7001 US	

REMARKS

This receipt was generated by the automated BLM Collections and Billing System and is a paper representation of a portion of the official electronic record contained therein.



**NOTICE!!**

**These documents have been scanned!**

**Do not place un-scanned documents beneath this notice!**

**Do not remove this notice from this file!**

GPO Jacket No. 560-102  
Print Order 61540  
Rise Business Services, LLC  
Job=AZ15 4/29/2019



Box Number= AZ15006



Claim Begin-End: AMC445345-AMC445345

5 Miscellaneous



AZ15006-13

AMC450400-AMC453366

**NO  
DOCUMENTS  
FOUND**

NO DOCUMENTS FOUND  
NO DOCUMENTS FOUND

**NOTICE!!**

**These documents have been scanned!**

**Do not place un-scanned documents beneath this notice!**

**Do not remove this notice from this file!**

GPO Jacket No. 560-102  
Print Order 61540  
Rise Business Services, LLC  
Job=AZ15 4/29/2019



Box Number= AZ15006



Claim Begin-End: AMC445345-AMC445345

6 Location Notices-Amendments and Supporting Documents



AZ15006-13

AMC450400-AMC453366

# MINING CLAIM STATUS REPORT

Data Entered: 9/11/17 RAM

MTP Checked By: 9/11/17 RAM  
GEO Checked By: 9/11/17 RAM

LEAD SERIAL NUMBER: AMC 445345 thru AMC 445345

### NUMBER OF CLAIMS & TYPE:

1 LODE  
\_\_\_\_ PLACER  
\_\_\_\_ ASSOCIATION PLACER  
\_\_\_\_ MILL SITE  
\_\_\_\_ TUNNEL SITE

### CHARGES:

Processing Fee @ \$20 = \$ 20  
Location Fee @ \$37 = \$ 37  
Maintenance Fee @ \$155 = \$ 155  
Add'l Maint Fee for Assoc Placer = \$ \_\_\_\_\_  
**SUBTOTAL** \$ 212  
Other Fees \$ \_\_\_\_\_  
Other Fees \$ \_\_\_\_\_  
**TOTAL** \$ \_\_\_\_\_

TOTAL ACREAGE: \_\_\_\_\_ Per Claim  
(Placer Only)

NUMBER OF LOCATORS: 1

DOCUMENTS RECEIVED VIA: Over-the-Counter  Mail  **TIMELY FILED:** Yes  No

**ACCEPTED AS MAIL**  
LEGAL DESCRIPTION: T 13N R 1W SEC 25  
T \_\_\_\_\_ R \_\_\_\_\_ SEC \_\_\_\_\_  
T \_\_\_\_\_ R \_\_\_\_\_ SEC \_\_\_\_\_  
T \_\_\_\_\_ R \_\_\_\_\_ SEC \_\_\_\_\_  
T \_\_\_\_\_ R \_\_\_\_\_ SEC \_\_\_\_\_

BLM  FOREST SERVICE  SUBJ TO PL 359: Yes  No   
WILDERNESS AREA

SPLIT ESTATE: N/A  SX  PX  OTHER   
SRHA  Was proper Notice filed if located on SHRA Land? Yes  No

### RECONVEYED MINERALS ON BLM LAND REQUIRE OPENING ORDER FROM 1944 TO 1993:

Open to Entry On \_\_\_\_\_ N/A

COMMENTS/STATUS: VOID  PARTIALLY VOID  PVT MINERALS  WITHDRAWN LANDS   
OTHER

INTERNAL LP2000 NOT WORKING. FILING SEASON

Claimant acknowledges that portions of the following claim(s) site(s) may be void or voidable.

Printed Name of Claimant \_\_\_\_\_ Signature of Claimant \_\_\_\_\_

\*\*\*\*\*FINAL ADJUDICATION\*\*\*\*\*

DATE 4/25/2018 INITIALS RAM



WHEN RECORDED  
RETURN TO:  
WILFRED H. MEYER  
2900 S. PALO VERDE LN #15  
YUMA, AZ 85365

**LOCATION NOTICE FOR LODE MINING CLAIM**

Amendment BLM Serial # \_\_\_\_\_

NOTICE IS HEREBY GIVEN that the YUMABILL-LODE 1  
\_\_\_\_\_ lode mining claim has been located  
by WILFRED H. MEYER whose current mailing  
address is 2900 S. PALO VERDE LN #15  
YUMA, AZ 85365

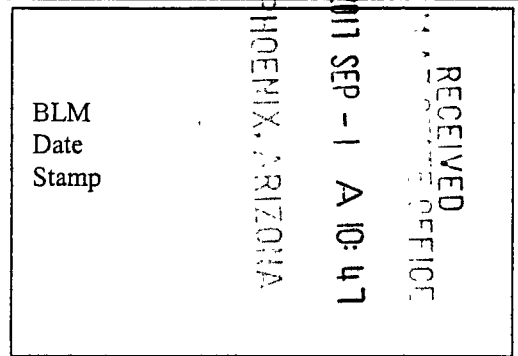

The general course of this claim is SOUTH TO NORTH and it is situated in YAVAPAI  
County, Arizona. This claim is 1500 feet in length and 600 feet in width.

20.66 Total Claim Acreage. This claim runs from the location monument on which this location notice  
is posted on the centerline of the claim approximately 350 feet in a SOUTH direction to the SOUTH  
end line and 300 feet in a WEST direction to the WEST end line. This claim is marked by six  
monuments, one at each corner and one at the center of each end line of the claim.

The location monument on which this notice is posted is situated within Section 25, Township 13  
N, Range 1 W, Gila Salt River Base and Meridian, Arizona and this claim encompasses portions  
of the following quarter section(s), section(s), Township(s) and Range(s) SW 1/4, SECTION 25,  
TOWNSHIP 13N, RANGE 1W

Gila Salt River Base and Meridian, Arizona.

The locality of this claim with reference to some natural object or permanent monument and additional information  
(if any) concerning its locality are as follows: THE SOUTHWEST CORNER OF THE CLAIMS IS  
1850 FEET DUE EAST OF THE SOUTHWEST CORNER OF SECTION 25

\_\_\_\_\_ The above information is shown on the attached map.

DATED AND POSTED on the ground this 1ST day of SEPTEMBER, 2017.

LOCATOR(s)  AGENT  
Print Name(s) WILFRED H. MEYER  
Signature(s) Wilfred H. Meyer

AMC445345

**MINING CLAIM MAP**

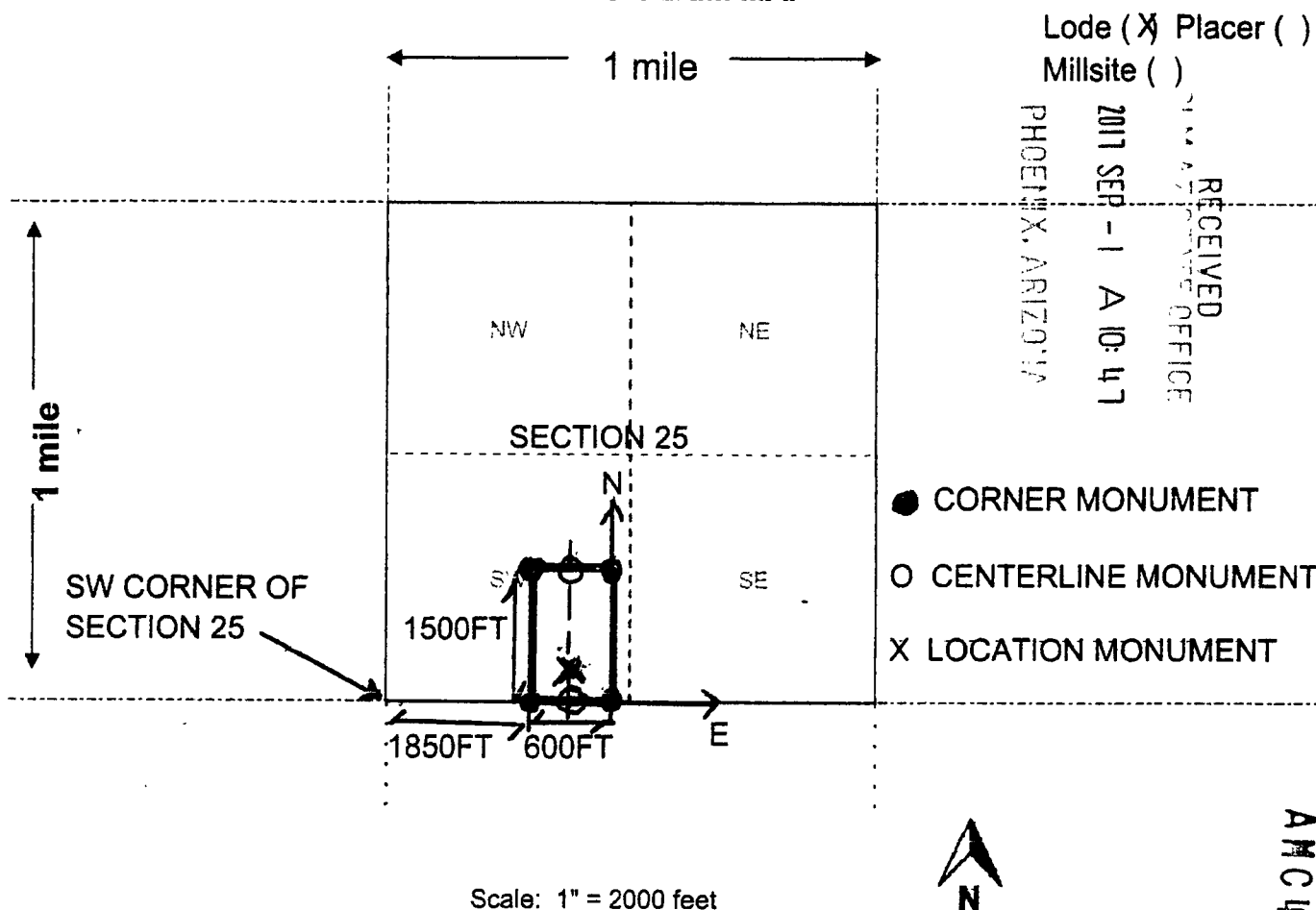

AMC 445345

1. The above map depicts the YUMABILL-LODE1 mining claim, which is located in Section (s) 25, Township 13 N, Range 1 W, Gila and Salt River Base and Meridian, YAVAPAI County, Arizona. Total claim acreage is 20.66

2. The type of corner and location monuments used are as follows: CAPPED PVC PIPE ON STEEL REBAR

3. The bearings and distances in degrees and feet between claim corners and to a public land survey monument are as depicted on the map.

4. If the claim is a placer or millsite claim with exterior limits conforming to legal subdivisions of the public survey, provide a legal description of the claim Any overlap of another pre-existing claim is solely due to standard sizing of claims and there are no rights of ownership implied or assumed in that portion of the claim.

Form MCF100a  
Revised July 2014

I do hereby certify that the within instrument was recorded and recorded at the request of A. L. FAYAT on July 27 A.D., 1966 at 10:45 o'clock A.M. Book 204 Official Records Page 109-110-111, Records of Yavapai County, Arizona.

WITNESS my hand and official seal the day and year first above written.

FRANK C. BAUER, County Recorder  
By /s/ Pearl Ehridge, Deputy

Serial Number: Arizona 035333  
Base Accepted: October 13, 1966

WARRANTY DEED

THIS INSTRUMENT, made this 27 day of July, 1966, between MARGARET I. MORRIS, a single woman, of Prescott, Arizona, Grantor, and the UNITED STATES OF AMERICA, Grantee,

WITNESSETH: That the Grantor, for and in consideration of an exchange of lands pursuant to 16 U.S.C. 485, 486, as amended, whereby she will receive certain national forest land which does not exceed in value the land herein conveyed, does by these presents, grant, bargain, sell and convey unto the Grantee, and its assigns, the following described land which is situate in Yavapai County, Arizona, and contains 661.63 acres, more or less:

That portion of Lot 38 (Independence Mine Lode) situate in Section 25, T. 13 N., R. 1 W., described as follows: Beginning at a point common to the line between Townships 13 North and Ranges 1 East and 1 West and the Northern boundary of the Bettie Lode (M.S. 3989), hereafter known as the point of beginning; thence South 73° 58' West 90.0 feet to a point on the Northern boundary of the Bettie Lode; thence North 22° 29' West 562.2 feet to corner No. 1 of the Independence Mine (Lot 38); thence North 67° 20' East 324.2 feet to a point on the line common to Townships 13 North, Ranges 1 East and 1 West; thence South 609.8 feet along the Township line to the point of beginning.

That portion of M.S. 3989 (Vidette and Bettie Lodes) situate in Section 25, T. 13 N., R. 1 W., G&SRM, described as follows: Beginning at the South quarter corner of Section 36, Township 13 North, Range 1 West; thence North 14° 13' 45" East 6284.4 feet to corner No. 1 of Bettie Lode (M.S. 3989); thence North 18° 59' West 147.5 feet, hereafter known as the point of beginning; thence North 71° 32' East 1198.7 feet to the line common to Townships 13 North, Ranges 1 East and 1 West; thence North along the Township line a distance of 173.4 feet; thence South 73° 58' West 1182.2 feet to corner No. 4 of the Ticonderoga Lode (Lot 45); thence South 63° 25' West 1400.5 feet to corner No. 3 of the Ticonderoga Lode; thence North 26° 52' West 299.8 feet; thence South 75° 35' West 1.4 feet; thence South 26° 18' East 317.5 feet to a point on the North boundary of the First Extension of the Dividend Lode (Lot 40); thence North 71° 30' East 1318.7 feet to the point of beginning.

Price  
was  
received

*Handwritten signature/initials*

33  
1966

Lot 45 (Iconderoga Lode); M.S. 1522 (Lelan Lode);  
M.S. 1963 (Dona Anna Lode); M.S. 3983 (Contention  
and Leland Extension Lodes), all in Secs. 25 and 36,  
T. 13 N., R. 1 W., G&SRM.

The South half of the Northwest quarter (SW<sup>1</sup>/<sub>4</sub>) and  
the Southwest quarter (SW<sup>1</sup>/<sub>4</sub>) of Section 29; and the  
South half (S<sup>1</sup>/<sub>2</sub>) of Section 33, all in T. 16 N.,  
R. 4 W., G&SRM.

**SUBJECT TO:**

1. A right to use spring waters as disclosed by an Agreement dated October 1, 1958, and recorded February 8, 1961, at page 414, Book 210, of Official Records, Yavapai County. (Affects South half of Sec. 33, T. 16 N., R. 4 W.)
2. Reservations, exceptions, covenants contained in instrument dated January 23, 1953, recorded in Book 12 of Official Records, pages 219-221.

TO HAVE AND TO HOLD THE SAME, together with all appurtenances, hereditaments, and appurtenances thereunto belonging or in any wise appertaining, to the said Grantee, and its assigns, forever. The Grantor, for herself, her heirs, executors, administrators and assigns, does hereby covenant and agree with the Grantee, and its assigns, that she is well seized in fee with title to the lands and premises hereby granted and conveyed and has good right to bargain and sell said lands in the manner and form set forth; that the same are free of all encumbrances; and that the above bargained and granted premises in the quiet and peaceable possession of the Grantee, and its assigns, against all persons lawfully claiming, or to claim, the whole or any part thereof, the Grantor will warrant and defend.

IN WITNESS WHEREOF, the Grantor has hereunto set her hand on the above written date.

151 Margaret J. Morris  
Margaret T. Morris



33  
1966

Serial Number: Arizona 035333  
Base Accepted: October 13, 1966

**ACKNOWLEDGMENT**

STATE OF Arizona }  
COUNTY OF Yavapai } SS.

On this 20 day of July, 1966, before me,  
the undersigned officer, personally appeared Margaret T. Morris  
and acknowledged that she subscribed her name to the foregoing  
instrument for the consideration and purposes therein contained.

IN WITNESS WHEREOF, I hereunto set my hand and official seal.

/s/

1st Thelma Collins  
Notary Public

My commission expires: September 15, 1967

STATE OF ARIZONA, County of Yavapai--ss.

I do hereby certify that the within instrument was filed and recorded at the request of ~~FRANK C. BAUER~~ FRANK C. BAUER, County Recorder, on November 16 A.D., 1967 at 11:00 o'clock A.M. Book ~~183-384~~ Official Records Page ~~183-384~~ (183-384), Records of Yavapai County, Arizona.

WITNESS my hand and official seal the day and year first above written.

FRANK C. BAUER, County Recorder.  
By /s/ Frank Ethridge, Deputy

RECEIVED  
LAND OFFICE  
BUREAU OF LAND MANAGEMENT

FEB 14 1968

Serial Number: Arizona 035916  
Base Accepted: February 12, 1968

~~RECORDED~~

15th November

PHOENIX, ARIZONA DEEDS INSTRUMENT, made this \_\_\_\_\_ day of \_\_\_\_\_,

1967, between Norman C. McLeod, Jr., husband of Jean McLeod, dealing with his sole and separate property, a resident of Prescott, Arizona, Grantor, and the United States of America, Grantee,

WITNESSETH: That the Grantor, for and in consideration of an exchange of land pursuant to 16 U.S.C. 483, 485, as amended, whereby he will receive certain national forest land which does not exceed in value the land herein conveyed, does by these presents, grant, bargain, sell and convey unto the Grantee, and its assigns, the following described land which is situate in Yavapai County, Arizona, and contains 230.471 acres of land, more

or less:

The First Extension Division lode mining claim designated by the Surveyor General as Lot 46, N.S. No. 75; the Salena lode mining claim designated by the Surveyor General as Lot 61, N.S. No. 62; the Comstock, Starlight, Fearless, Jump Six, Summit, Clipper and Aladin lode mining claims as designated by the Surveyor General on N.S. No. 1949; the Summits lode mining claim as designated by the Surveyor General on N.S. No. 1954; and the Gaur lode mining claim as designated by the Surveyor General on N.S. No. 1957, all in Sections 25 and 36, T. 13 N., R. 1 W. (unsurveyed), GCMN.

The Sweetstem, Republic No. 2, India, and Bessie No. 1 lode mining claims, and all of the Republic No. 1 lode mining claim, except that portion lying outside the Prescott National Forest more specifically described as:

Commencing at Corner No. 2 of the Republic No. 1 which is the point of beginning; thence North 46° 30' West 200 feet to Corner No. 3 of the Republic No. 1 lode mining claim; thence South 66° 20' West 205.5 feet to a point on the West line of Section 21, T. 13 N., R. 1 E., GCMN, which section line is the boundary of the Prescott National Forest; thence due South 167.8 feet; thence North 66° 20' East along line 1-2 of the Republic No. 1, 785 feet to Corner No. 2 of the Republic No. 1 lode mining claim, which is the point of beginning.

As designated by the Surveyor General on N.S. No. 1772, all in Section 36, T. 13 N., R. 1 W., (unsurveyed), GCMN.

Prior to execution and recording, this deed was approved as to form, content, and compliance with reservations and conditions by the Bureau of Land Management.

5/11/67  
42440  
Celanese

**SUBJECT TO:**

1. The reservations contained in Patent from the United States of America, reading as follows:

**"FIRST:** That the premises hereby granted, with the exception of the surface, may be entered by the proprietor of any other vein, lode or ledge, the top or apex of which lies outside of the boundary of said granted premises, would the same in its dip be found to penetrate, intersect, or extend into said premises, for the purpose of extracting and removing the ore from such other vein, lode or ledge.

**"SECOND:** That the premises hereby granted shall be held subject to any vested and accrued water rights to ditches and reservoirs used in connection with such water rights as may be recognized and acknowledged by the local customs, laws, and decisions of the courts, and there is reserved from the lands hereby granted, a right of way thereon for ditches or canals constructed by the authority of the United States.

**"THIRD:** That in the absence of necessary legislation by Congress, the legislature of Arizona, may provide rules for working the mining claim or premises hereby granted, involving assessments, drainages, and other necessary means to its complete development."

2. A reservation in Grantor of all minerals, subject to the Conditions, Rules and Regulations to Govern Exercise of Mineral Rights Reserved in Conveyances to the United States as promulgated in 36 C.F.R. 251.15, and shown on the sheet which is attached hereto and made a part hereof.

**TO HAVE AND TO HOLD THE SAME,** together with all the tenements, hereditaments, and appurtenances therunto belonging or in any way appertaining, to the said Grantee, and its assigns, forever. The Grantor, for himself, his heirs, executors, administrators and assigns, does hereby covenant and agree with the Grantee, and its assigns, that he is well seized in fee with title to the lands and premises hereby granted and conveyed and has good right to bargain and sell said lands in the manner and form set forth; that the same are free of all encumbrances; and that the above bargained and granted premises in the quiet and peaceable possession of the Grantee, and its assigns, against all persons lawfully claiming, or to claim, the whole or any part thereof, the Grantor will warrant and defend.

*Documentary  
Revenue Stamps  
(Applied Here)*

IN WITNESS WHEREOF, the Grantor has hereunto set his hand on  
the above written date.

Norman C. McLeod, Jr.  
Norman C. McLeod, Jr.

**ACKNOWLEDGMENT**

SENT BY Original }  
COUNT OF Spangui } NO.

On this 15th day of November, 1967, before me,  
the undersigned officer, personally appeared Norman C. McLeod, Jr.  
and acknowledged that he subscribed his name to the foregoing  
instrument for the consideration and purposes therein contained.

IN WITNESS WHEREOF, I haveunto set my hand and official seal.

Notary Public's Seal  
(Seal Affixed Here)

W. George G. Frady  
Notary Public

My commission expires 12/28/67

UNITED STATES DEPARTMENT OF AGRICULTURE  
FOREST SERVICE

Serial No: Arizona 035916  
Base Accepted: Feb. 12, 1968

CONDITIONS, RULES AND REGULATIONS TO GOVERN EXERCISE OF MINERAL RIGHTS  
RESERVED IN CONVEYANCES TO THE UNITED STATES

Code of Federal Regulations - Title 36 - Chapter II - Section 251.16

(a) Except as otherwise provided in paragraphs (b) and (c) of this section, in conveyances of lands to the United States under authorized programs of the Forest Service, where owners reserve the right to enter upon the conveyed lands and to prospect for, mine and remove minerals, oil, gas, or other inorganic substances, said reservations shall be subject to the following conditions, rules and regulations which shall be expressed in and made a part of the deed of conveyance to the United States and such reservations shall be exercised thereunder and in obedience thereto:

(1) Whoever undertakes to exercise the reserved rights shall give prior written notice to the Forest Service and shall submit satisfactory evidence of authority to exercise such rights. Only so much of the surface of the lands shall be occupied, used, or disturbed as is necessary in bona fide prospecting for, drilling, mining (including the milling or concentration of ores), and removal of the reserved minerals, oil, gas, or other inorganic substances.

(2)(i) None of the lands in which minerals are reserved shall be so used, occupied, or disturbed as to preclude their full use for authorized programs of the Forest Service until the record owner of the reserved rights, or the successors, assigns, or lessees thereof, shall have applied for and received a permit authorizing such use, occupancy, or disturbance of those specifically described parts of the lands as may reasonably be necessary to exercise of the reserved rights.

(ii) Said permit shall be issued upon agreement as to conditions necessary to protect the interest of the United States including such conditions deemed necessary to provide for the safety of the public and other users of the land, and upon initial payment of the annual fee, which shall be at the rate of \$2 per acre or fraction of acre included in the permit.

(iii) The permit shall also provide that the record owner of the reserved right or the successors, assigns, or lessees thereof, will repair or replace any improvements damaged or destroyed by the mining operations and restore the land to a condition safe and reasonably serviceable for authorized programs of the Forest Service, or shall provide for a bond in sufficient amount as determined necessary by the Forest Service to guarantee such repair, replacement or restoration.

(iv) Failure to comply with the terms and conditions of the aforesaid permit shall be cause for termination of all rights to use, occupy, or disturb the surface of the lands covered thereby, but in event of such termination a new permit shall be issued upon application when the causes for termination of the preceding permit have been satisfactorily remedied and the United States reimbursed for any resultant damage to it.

(5) All structures, other improvements, and materials shall be removed from the lands within one year after date of termination of the aforementioned permit. Should the holder of the permit fail to do so within the specified time, the Forest Service may remove, destroy or otherwise dispose of said structures, other improvements, and materials at the permittee's expense, or in lieu thereof, may upon written notice to the permittee, lease title thereto in the name of the United States.

(6) Timber and/or young growth cut or destroyed in connection with exercise of the reserved right shall be paid for at rates determined by the Forest

Service to be fair and equitable for comparable timber and/or young growth in the locality. All slash resulting from cutting or destruction of timber or young growth shall be disposed of as required by the Forest Service.

(5) In the prospecting for, mining, and removal of reserved minerals, oil, gas, or other inorganic substances all reasonable provisions shall be made for the disposal of tailings, sludge, and other deleterious materials or substances in such manner as to prevent obstruction, pollution, or deterioration of water resources.

(6) Nothing herein contained shall be construed to exempt operators or the mining operations from any requirements of applicable State laws nor from compliance with or conformity to any requirements of any law which later may be enacted and which otherwise would be applicable.

(7) While any activities and/or operations incident to the exercise of the reserved rights are in progress, the operators, contractors, subcontractors, and any employees thereof shall use due diligence in the prevention and suppression of fires, and shall comply with all rules and regulations applicable to the land.

(b) The conditions, rules and regulations set forth in subparagraphs (1) through (7) of paragraph (a) of this section shall not apply to reservations contained in conveyances of lands to the United States under the Act of March 3, 1928, as amended (43 Stat. 1133, 64 Stat. 82; 16 U.S.C. 655).

(c) In cases where a State, or an agency, or a political subdivision thereof, reserves minerals, oil, gas, or other inorganic substances, in the conveyance of land to the United States under authorized programs of the Forest Service and there are provisions in the laws of such State or in conditions, rules and regulations promulgated by such State, agency or political subdivision thereof, which the Chief, Forest Service, determines are adequate to protect the interest of the United States in the event of the exercise of such reservation, the Chief, Forest Service, is hereby authorized, in his discretion, to subject the exercise of the reservation to such statutory provisions or such conditions, rules and regulations in lieu of the conditions, rules and regulations set forth in subparagraphs (1) through (7) of paragraph (a) of this section. In that event, such statutory provisions or such conditions, rules and regulations shall be expressed in and made a part of the deed of conveyance to the United States and the reservation shall be exercised thereunder and in obedience thereto.

All regulations heretofore issued by the Secretary of Agriculture to govern the exercise of mineral rights reserved in conveyances of lands to the United States under authorized programs of the Forest Service shall continue to be effective in the cases to which they are applicable, but are hereby superseded as to mineral rights hereafter reserved in conveyances under such programs.

(30 Stat. 85, as amended, 16 U.S.C. 551. Interprets or applies 26 Stat. 951, as amended, 16 U.S.C. 513-519, 42 Stat. 486, as amended, 16 U.S.C. 485, 490, and 50 Stat. 635, as amended, 7 U.S.C. 1011)

Signed at Washington, D.C., on April 30, 1968.

(S) ORVILLE L. FREEMAN,  
Secretary.

Banner Page [Go] [Navigation icons]

RUN TIME: 12:05 PM

DEPARTMENT OF THE INTERIOR  
BUREAU OF LAND MANAGEMENT

RUN DATE: 09/01/2017

Input Parameters for MC Geographic Report

System Id = MC

Admin State = AZ

Geo State =

Mer Twp Rng =

Section =

Mtrs = 14 0130N 0010W 025

NO WARRANTY IS MADE BY BLM  
FOR USE OF THE DATA FOR  
MRS PLATT  
PURPOSES NOT INTENDED BY BLM

Adm Agency Begins With

Aliquot Part contains

Case Disp Txt = ACTIVE

Total Rows Returned: 11

UNITED STATES DEPARTMENT OF THE INTERIOR  
BUREAU OF LAND MANAGEMENT  
MINING CLAIM GEOGRAPHIC REPORT  
LIST OF MINING CLAIMS BY SECTION

<u>Serial Num</u>	<u>Mer Twn Rng Sec Quad</u>	<u>Claim Name/Number</u>	<u>Claimant(s)</u>	<u>Lead File</u>	<u>Casetype</u>	<u>Status</u>	<u>Loc Dt</u>	<u>Last Assmt</u>
AMC420265	14 0130N 0010W 025 SW	PROVERBS 3:6	LEONARD KEVIN	AMC420265	LODE	ACTIVE	12/11/2012	2 0 1 7
AMC424705	14 0130N 0010W 025 SW,SE	TICONDEROGA	CONDREY PHILLIP	AMC424705	LODE	ACTIVE	08/14/2013	2 0 1 7
AMC424705	14 0130N 0010W 025 SW,SE	TICONDEROGA	LEONARD KEVIN	AMC424705	LODE	ACTIVE	08/14/2013	2 0 1 7
AMC424705	14 0130N 0010W 025 SW,SE	TICONDEROGA	SMITH WARREN	AMC424705	LODE	ACTIVE	08/14/2013	2 0 1 7
AMC424706	14 0130N 0010W 025 NE,SE	UNION	CONDREY PHILLIP	AMC424705	LODE	ACTIVE	08/14/2013	2 0 1 7
AMC424706	14 0130N 0010W 025 NE,SE	UNION	LEONARD KEVIN	AMC424705	LODE	ACTIVE	08/14/2013	2 0 1 7
AMC424706	14 0130N 0010W 025 NE,SE	UNION	SMITH WARREN	AMC424705	LODE	ACTIVE	08/14/2013	2 0 1 7
AMC429963	14 0130N 0010W 025 NE	CHAPARRAL GULCH	CONDREY PHILLIP	AMC429963	PLACER	ACTIVE	10/17/2014	2 0 1 7
AMC429963	14 0130N 0010W 025 NE	CHAPARRAL GULCH	RUDOLPH PATRICK C	AMC429963	PLACER	ACTIVE	10/17/2014	2 0 1 7
AMC429998	14 0130N 0010W 025 NE	UNION 2	LEONARD KEVIN	AMC429998	PLACER	ACTIVE	11/17/2014	2 0 1 7
AMC429998	14 0130N 0010W 025 NE	UNION 2	SMITH WARREN	AMC429998	PLACER	ACTIVE	11/17/2014	2 0 1 7





TOWNSHIP 13 NORTH RANGE 1 WEST OF THE GILA AND SALT RIVER MERIDIAN, ARIZONA

YAVAPAI COUNTY

STATUS OF PUBLIC DOMAIN  
LAND AND MINERAL TITLES

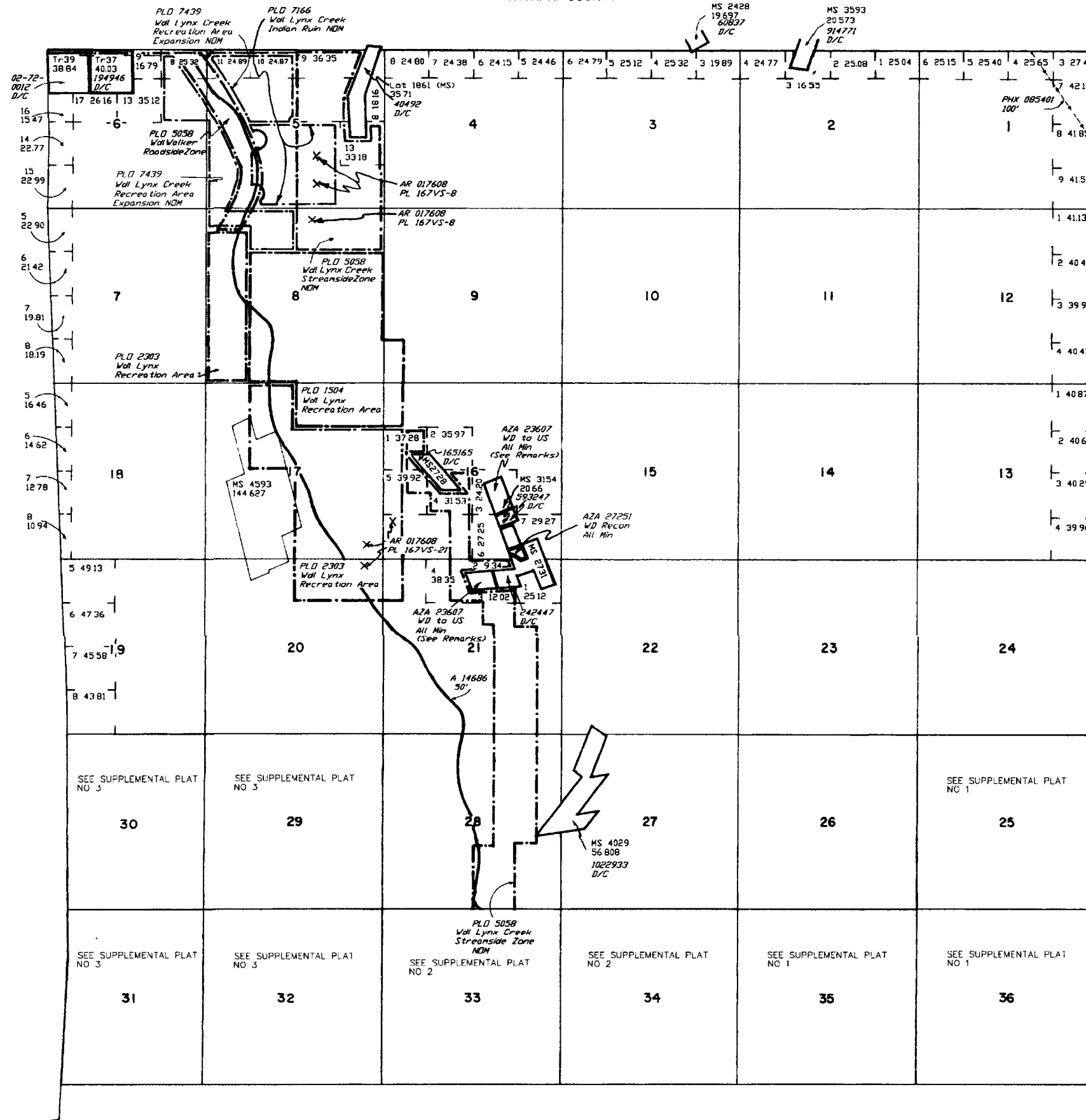

INDEX TO SEGREGATED TRACTS				
TRACT NO	RESURVEY			ORIGINAL SURVEY
	T	R	SEC	SUBDIVISION
37	13N	1W	6	LOT 3
38	13N	1W	33	W1/2NW1/4SW1/4NE1/4
			33	W1/2SW1/4SW1/4NE1/4
			33	SE1/4NW1/4SW1/4NE1/4
	13N	1W	33	LOT 7

FOR ORDERS AFFECTING DISPOSAL OR USE OF UNIDENTIFIED LANDS WITHDRAWN FOR CLASSIFICATION, MINERALS, WATER AND/OR OTHER PUBLIC PURPOSES, REFER TO INDEX OF MISCELLANEOUS DOCUMENTS

DIST NO 2

All Tp included in Wal Prescott NF Proc 6 10/21/1899

All Tp included in Determination Area PL 167 3/18/1957 AR 017608

O Inpr 248 1/29/1936 Wal WP 9 (AR-6) includes All Lands lying within 50' of center line of Trans Line, Secs 30, 31, 32

Secs 30, 31 - Lot Acreage is not correct, due to inaccurate Mineral Surveys Resurveys pending

MDS 225 NE  
226 NW  
227 SW  
228 SE  
229 SE

A 8460 PL 359 within Sec 36

AZA 23607 WD to US All including Road Esmt within MS 2734 M&B (Re Pat No 242447) MS 3154 M&B (Re Pat No 593247)

AZA 30012PT WD to US All including Road Esmt within MS 2724 M&B (Re Pat No 165165)

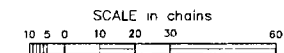

WARNING STATEMENT  
This plot is the Bureau's Record of Title, and should be used only as a graphic display of the township survey data. Records hereon do not reflect title changes which may have been affected by lateral movements of rivers or other bodies of water. Refer to the cadastral surveys for official survey information.

Lot 34°27'22"N  
Long 112°18'30"W

CURRENT TO	MM	T 13 N
2-2-2004	PV	R 1 W